CHINN CONSTRUCTION, LLC

CONSTRUCTION SUBCONTRACTOR MEETING MINUTES

PROJECT: **Hadley Project / Legacy Mercer Island – Mixed Use**

LOCATION: **Jobsite Office**

MEETING #: **42**

MEETING DATE: **12/15/15**

ATTENDEES:

~~Mike Kalvelage – CHINN~~
Mark Pesanti – CHINN
Charlie Poggemann – CHINN
Sim Mooers – CHINN
Lauren Bjorndahl – CHINN
Eric Bull – CHINN
Kyle – Froula
Jason – CFM
Joe Barnhart - OWP
~~George Faler - CHINN~~
Casey Hutchison - SS
~~Chad Likkel - Axiom~~
Jose Mendina – Advanced
Gary – Prec. Wall
John Studioso – IEC
Roger Rueda – WCP

SAFETY: All trades that are using the scaffold must sign off on the inspection tag daily. All crews must have task lighting. LNI does not consider head lamps task lighting.

42.01 Housekeeping

- **CRANE DISMANTLE is scheduled for 1/9/16.**
- **Stocking and Unloading stacks are x07 and x60**
- No smoking onsite
- Sweep and clean up for the next trade in work areas
  - All subs need to clean up all areas everyday
- There is no food allowed above Level 2
- Use the delivery board – check crane box if you need crane
- Do not remove temporary screens in the deck drains
- Do not plug cords into the string lights, Do not flip spider boxes on their sides
- Windows are being stocked in the units. Do not lean material against them and do not open them if they are tacked up in the units.
- Temp Heat equipment will arrive on 12/21/15

SCHEDULE:

42.02 Reviewed **SITE** 3 wk look ahead schedule beginning 12/14/15

- Site Grading – North – Backfill NW, Excavate Transformer enclosure, Backfill NE retaining wall 12/14, Exc Stair Wall Footings 12/15
- Site Structure/Utilities – PSE Gas – Temp Service South 12/21, Permanent Service North 1/8-1/11
- Wood Framing Roof North Southwest – Roof 12/14-12/21
- Wood framing Roof Southeast – Frame Trellis Walls 1/12-1/15, Walkway Stanchions 12/17-12/23, Crickets 12/28-1/6, Roofing 1/7-1/18
- Penthouse/Mezzanine – Frame, Joist/Sheath 12/14-12/16
- Exterior – Bonnet Scaffold 12/14-12/15, Pre-wrap West 12/14-12/17, Tyvek West 12/18-12/21, Siding/Flashing Mock up West 12/22-12/30,

    - North – Set Rem Scaffold 12/18-12/21, Prep Densglass/Trim Openings 12/22-12/28, Wrap Windows/Set windows 12/29-1/8
    - Courtyard – West Prep Densglass openings12/18-12/21, Wrap/Set windows
- Metal Stud Framing – Rock storefronts, rock ext level 1-2 south 12/14-12/16, Asbuild Storefront 12/14
- Temp Heat – Deliver/Set Equipment, Heat West 12/22-12/29

42.03 Reviewed **INTERIOR** 3wk look ahead schedule beginning 12/14/15

- 12/15/15: IEC is pulling wire, looking to get shafts covered, OWP currently working in zones 2 and 4. No roof traffic at stair 1.

OLD BUSINESS:

38.09 Advanced and IEC to coordinate lights and sprinklers at storefront alcoves

39.04 CHINN to review scupper size.

- 12/08/15 – Detail 17/A0905 shows 8" wide by 6" tall

39.08 OWP would like to run the gas line and penetrate the North elevation wall as opposed to the east.

- 12/08/15: Ownership would like to see a drawing.

40.04 Does WCP will need to install construction trash chute before crane dismantle?

40.05 General SF to asbuilt framing at the Level 1 storefront after RCP Entry and alcove framing are addressed

- 12/08/15: WCP storefronts will be ready for asbuilt on 12/14. CHINN to schedule General Storefronts.

41.06 IEC to install any lighting roughin at the north wall

41.08 LB to get dimensions for louver above loading dock.

41.10 Interiors to start focusing on shafts

41.12 CHINN to schedule a handrail mock up. WCP, SS, and CHINN to attend for backing purposes.

41.13 IEC needs smart panels installed to locate their outlet.

41.15 OWP needs centerline of sink at Sky lounge

41.16 OWP has vent pipe that must exhaust 10' from the walkway. Is it acceptable for OWP to drill a 4" hole through beam or is a soffit acceptable?

PERMIT STATUS: **HVAC** – Jason (CFM) Corrections were submitted 10/09 or 10/12, Met with Architect on 11/16 to discuss Louvers at the storefront, 12/08 – revisions have been submitted for review with COMI.

RFIs: 41.09 Flashing RFI's have been submitted. Axiom to bring sample flashings to the site to review the inside corner interfaces.

SUBMITTALS:

NEW BUSINESS:

42.04 CFM has equipment delivery on 12/29 for the roof and at the loading dock.

42.05 Roofer will be doing detail work on Thursday. Additionally, everyone is to clear the roof before Saturday so more membrane can be installed.

42.06 Gridlines will be snapped at the roof on 12/16.

42.07 The jobsite is closed on 12/25.

42.08 MP some of the sheathing is bowed where bunks were stored. SS is replacing those areas.

42.09 JS We will pull wire where we can, however most of the units are too wet.

NEXT MEETING: 12/22/15, time 10:00, at Jobsite office.

Meeting Adjourned: *The preceding minutes are CHINN Construction's interpretation of the items discussed and decisions reached at the above referenced meeting. Any persons desiring to add to, or otherwise change the minutes, are asked to correct the written statement or submit their comments in writing to CHINN Construction within two (2) days; otherwise the Minutes will stand as written.*

Hadley Mixed use
Legacy
3 wk Look ahead
12-14-2015

ID		Task Name	Duration	Start	Finish
1		**Site Grading/Utilities**	**18 days**	**Mon 12/14/15**	**Mon 1/11/16**
2		**North**	**5 days**	**Mon 12/14/15**	**Fri 12/18/15**
3		Backfill NE Ret wall	1 day	Mon 12/14/15	Mon 12/14/15
4		Exc. Stair Wall Ftgs	1 day	Tue 12/15/15	Tue 12/15/15
5		Grade/Excavate Transformer Vault	3 days	Wed 12/16/15	Fri 12/18/15
6					
7		**PSE/Gas**	**13 days**	**Mon 12/21/15**	**Mon 1/11/16**
8		Temp Service South	1 day	Mon 12/21/15	Mon 12/21/15
9		Permanent Service North	2 days	Fri 1/8/16	Mon 1/11/16
10					
11		**Site/Structure**	**16 days**	**Mon 12/14/15**	**Thu 1/7/16**
12		**North**	**16 days**	**Mon 12/14/15**	**Thu 1/7/16**
13		Stair Ftgs/Walls	4 days	Mon 12/14/15	Thu 12/17/15
14		F&P Transformer Rm Ftgs/SOG	3 days	Mon 12/21/15	Wed 12/23/15
15		F&P Transformer Walls	8 days	Mon 12/28/15	Thu 1/7/16
16					
17		**South**	**2 days**	**Mon 12/14/15**	**Tue 12/15/15**
18		F&P Planters	2 days	Mon 12/14/15	Tue 12/15/15
19					
20		**Wood Framing/Roofing**	**23 days**	**Mon 12/14/15**	**Mon 1/18/16**
21		**North/Southwest**	**6 days**	**Mon 12/14/15**	**Mon 12/21/15**
22		Roof	6 days	Mon 12/14/15	Mon 12/21/15
23		**Penthouse SE**	**3 days**	**Mon 12/14/15**	**Wed 12/16/15**
24		Frame	3 days	Mon 12/14/15	Wed 12/16/15
25		Joist/Sheath	3 days	Mon 12/14/15	Wed 12/16/15
26		**Southeast**	**20 days**	**Thu 12/17/15**	**Mon 1/18/16**
27		Frame Trellis Walls	4 days	Tue 1/12/16	Fri 1/15/16
28		Walkway Stanchions	5 days	Thu 12/17/15	Wed 12/23/15
29		Crickets	7 days	Mon 12/28/15	Wed 1/6/16
30		Roofing	8 days	Thu 1/7/16	Mon 1/18/16
31					
32		**Exterior**	**17 days**	**Mon 12/14/15**	**Fri 1/8/16**
33		**West**	**11 days**	**Mon 12/14/15**	**Wed 12/30/15**
34		Bonnet Scaffold West wing	2 days	Mon 12/14/15	Tue 12/15/15

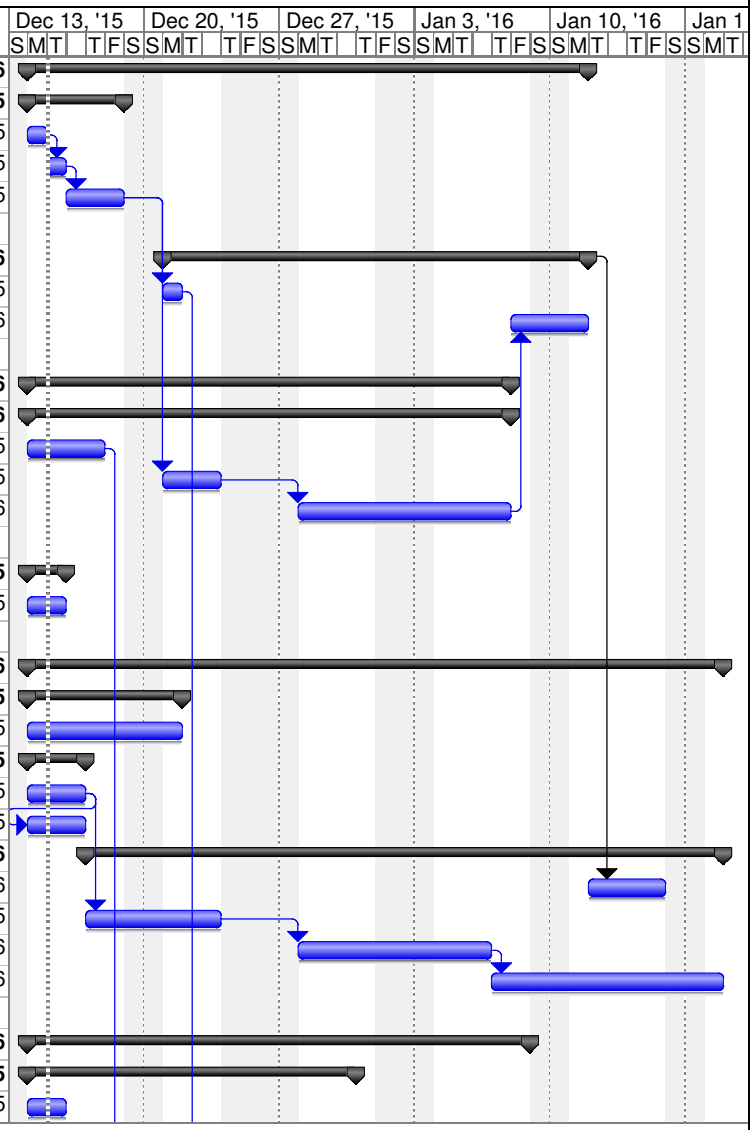

Project: 3wk 12-14-2015
Date: Tue 12/15/15

Task		Milestone		External Tasks	
Split		Summary		External Milestone	
Progress		Project Summary		Deadline	

Hadley Mixed use
Legacy
3 wk Look ahead
12-14-2015

ID		Task Name	Duration	Start	Finish
35		Wrap/Set Door Pans/ Windows West	4 days	Mon 12/14/15	Thu 12/17/15
36		Tyvek West	2 days	Fri 12/18/15	Mon 12/21/15
37		Siding/Flashing Mock-up West	5 days	Tue 12/22/15	Wed 12/30/15
38					
39		**North**	**13 days**	**Fri 12/18/15**	**Fri 1/8/16**
40		Set Rem Scaffold	2 days	Fri 12/18/15	Mon 12/21/15
41		Prep Densglass/Trim Openings	3 days	Tue 12/22/15	Mon 12/28/15
42		Wrap Openings/Set Windows	8 days	Tue 12/29/15	Fri 1/8/16
43					
44		**Courtyard**	**6 days**	**Fri 12/18/15**	**Tue 12/29/15**
45		**West**	**6 days**	**Fri 12/18/15**	**Tue 12/29/15**
46		Prep D-Glass/Openings	2 days	Fri 12/18/15	Mon 12/21/15
47		Wrap/Set Windows	6 days	Fri 12/18/15	Tue 12/29/15
48					
49		**Mtl Stud Framing**	**3 days**	**Mon 12/14/15**	**Wed 12/16/15**
50		Frame/Rock Storefronts	3 days	Mon 12/14/15	Wed 12/16/15
51		Asbuild Storefront	1 day	Mon 12/14/15	Mon 12/14/15
52					
53		**Temp Heat**	**4 days**	**Tue 12/22/15**	**Tue 12/29/15**
54		Deliver/Set Equipment	3 days	Tue 12/22/15	Mon 12/28/15
55		Temp Heat West	1 day	Tue 12/29/15	Tue 12/29/15

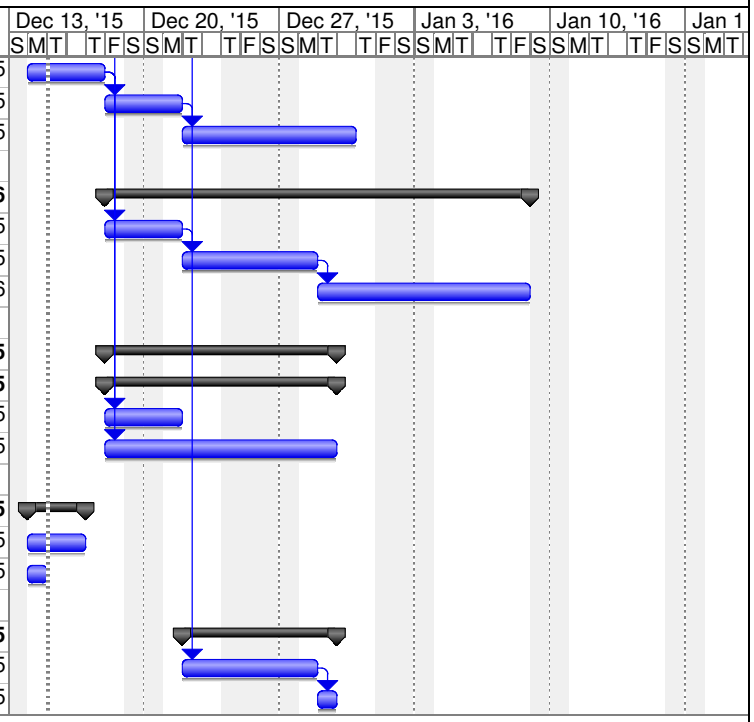

Project: 3wk 12-14-2015
Date: Tue 12/15/15

Task		Milestone		External Tasks	
Split		Summary		External Milestone	
Progress		Project Summary		Deadline	

Hadley 3 Week Schedule (Interior)
12-7-2015

ID	Task Name	Duration	Start
109	Plumbing RI Levels L3-L6 Test Z1	3 days	Mon 12/7/15
110	Plumbing RI Levels L3-L6 Inspect	2 days	Thu 12/10/15
111	Plumbing RI Levels P-L3 Test Z3	3 days	Mon 12/14/15
112	Plumbing RI Levels P-L3 Inspect	2 days	Thu 12/17/15
113			
114	**L5 Zone 2**	**15 days**	**Fri 11/20/15**
115	Framing Pick Up	10 days	Fri 11/20/15
116	Plumbing RI Drain Waste and Ver	5 days	Tue 12/1/15
117	Plumbing RI Water Supply	2 days	Tue 12/8/15
118	Fire Sprinkler Rough In	3 days	Fri 12/4/15
119	Electrical Box And Drill	3 days	Tue 12/8/15
120	Low Volt Box and Drill	1 day	Thu 12/10/15
121	HVAC Exhaust/AC Port Drill	2 days	Tue 12/8/15
122			
123	**L6 Zone 2**	**16 days**	**Thu 12/3/15**
124	Framing Pick Up	10 days	Thu 12/3/15
125	Plumbing RI Drain Waste and Ver	10 days	Tue 12/8/15
126	Plumbing RI Water Supply	2 days	Tue 12/22/15
127	Fire Sprinkler Rough In	3 days	Thu 12/17/15
128	Electrical Box And Drill	3 days	Tue 12/22/15
129	Low Volt Box and Drill	1 day	Thu 12/24/15
130	HVAC Exhaust/AC Port Drill	2 days	Tue 12/22/15
131			
132	**L4 Zone 4**	**17 days**	**Tue 12/8/15**
133	Framing Pick Up	8 days	Wed 12/16/15
134	Plumbing RI Drain Waste and Ver	10 days	Tue 12/8/15
135	Plumbing RI Water Supply	2 days	Tue 12/22/15
136	Fire Sprinkler Rough In	3 days	Mon 12/28/15
137	Electrical Box And Drill	3 days	Tue 12/22/15
138	Low Volt Box and Drill	1 day	Thu 12/24/15
139	HVAC Exhaust/AC Port Drill	2 days	Tue 12/22/15
140			
141	**L5 Zone 4**	**13 days**	**Tue 12/22/15**
142	Framing Pick Up	7 days	Fri 12/25/15
143	Plumbing RI Drain Waste and Ver	9 days	Tue 12/22/15
144	Plumbing RI Water Supply	2 days	Mon 1/4/16

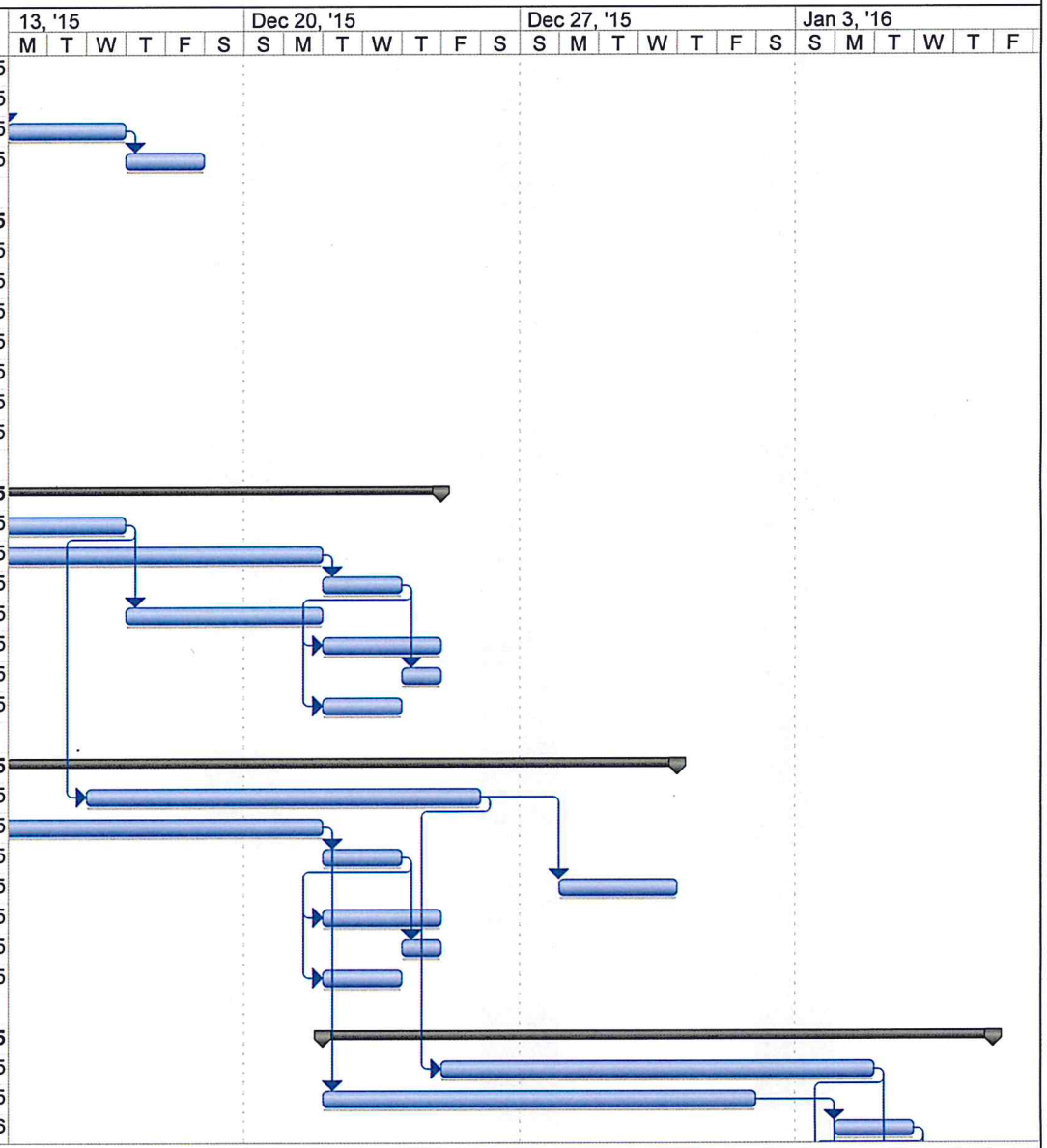

Project: MI MPE RI 12-7
Date: Tue 12/15/15

Task | Split | Progress | Milestone | Summary | Project Summary | External Tasks | External Milestone | Deadline

Hadley 3 Week Schedule (Interior)
12-7-2015

ID	Task Name	Duration	Start
145	Fire Sprinkler Rough In	3 days	Tue 1/5/16
146	Electrical Box And Drill	3 days	Mon 1/4/16
147	Low Volt Box and Drill	1 day	Wed 1/6/16
148	HVAC Exhaust/AC Port Drill	2 days	Mon 1/4/16
149			
150	**L6 Zone 4**	**11 days**	**Mon 1/4/16**
151	Framing Pick Up	4 days	Mon 1/4/16
152	Plumbing RI Drain Waste and Ver	8 days	Mon 1/4/16
153	Plumbing RI Water Supply	2 days	Thu 1/14/16
154	Fire Sprinkler Rough In	5 days	Fri 1/8/16
155	Electrical Box And Drill	3 days	Thu 1/14/16
156	Low Volt Box and Drill	1 day	Mon 1/18/16
157	HVAC Exhaust/AC Port Drill	2 days	Thu 1/14/16
158			
159	**L3-L6 Zones 2 and 4**	**11 days**	**Fri 1/15/16**
160	Fire Sprinkler Test	3 days	Fri 1/15/16
161	Fire Sprinkler Inspection	2 days	Wed 1/20/16
162	Plumbing RI Levels P-L3 Test	3 days	Mon 1/18/16
163	Plumbing RI Levels P-L3 Inspect :	2 days	Thu 1/21/16
164	Plumbing RI Levels P-L3 Test	3 days	Mon 1/25/16
165	Plumbing RI Levels P-L3 Inspect :	2 days	Thu 1/28/16
166			
167	**MEP Roof Down**	**167 days**	**Fri 10/2/15**
168	**L6 Zone 1 (West Side)**	**73 days**	**Mon 11/23/15**
169	Roofing Installed	15 days	Mon 11/23/15
170	Electrical RI	14 days	Mon 12/14/15
171	Low volt RI	4 days	Mon 12/28/15
172	Plumbing/Electrical/Lowvolt Inspe	4 days	Fri 1/1/16
173	Framing inspection	1 day	Thu 1/7/16
174	Insulation	4 days	Fri 1/8/16
175	Insulation Inspection	1 day	Thu 1/14/16
176	Drywall Hang/Tape/Texture/PVA	15 days	Fri 1/15/16
177	Frame soffits	4 days	Fri 1/22/16
178	Vent soffits	4 days	Thu 1/28/16
179	Electrical at soffits	2 days	Wed 2/3/16
180	HVAC/ Electrical inspection at sof	1 day	Fri 2/5/16

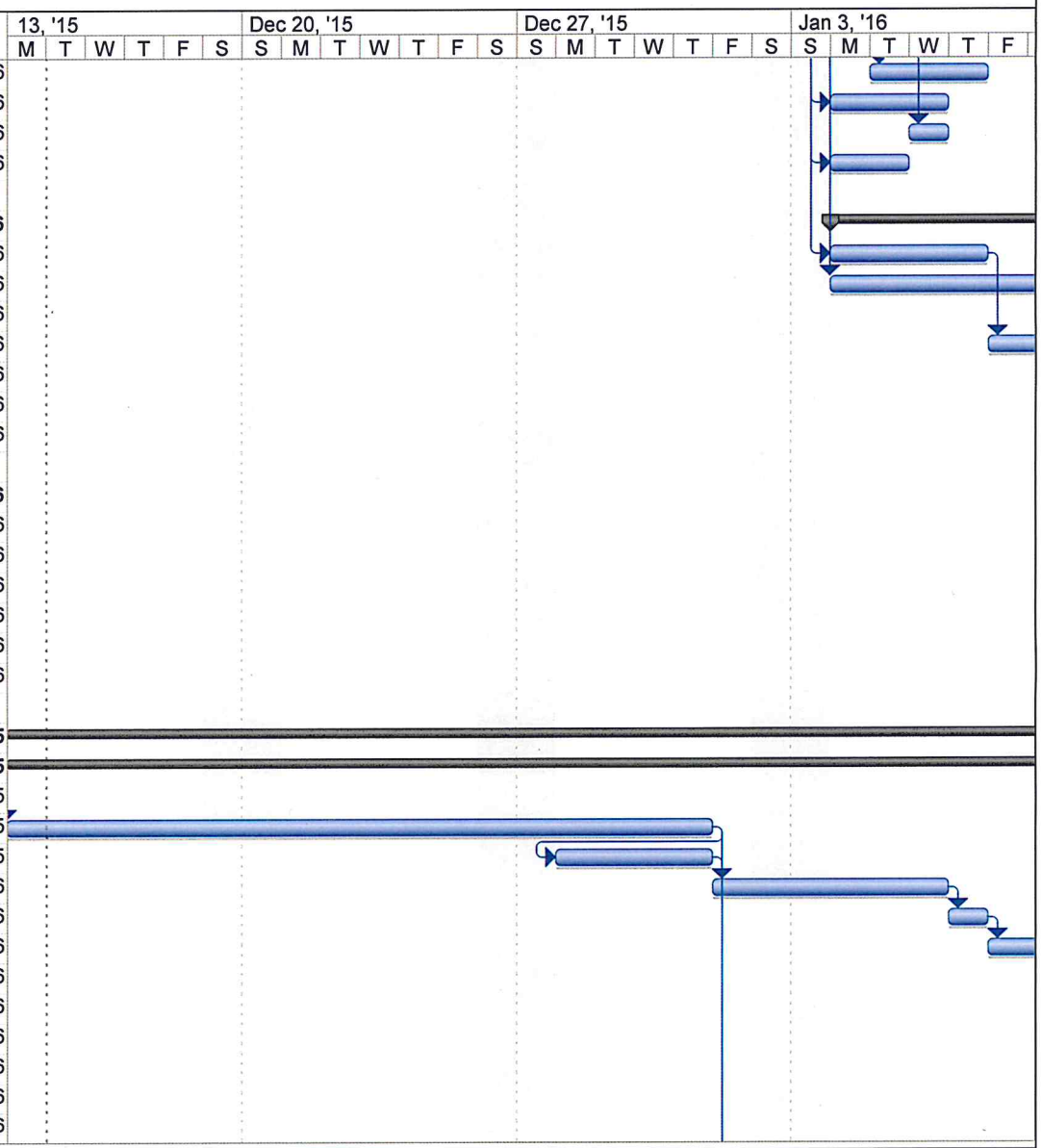

Project: MI MPE RI 12-7
Date: Tue 12/15/15

Task		Milestone		External Tasks	
Split		Summary		External Milestone	
Progress		Project Summary		Deadline	

Hadley 3 Week Schedule (Interior)
12-7-2015

ID	Task Name	Duration	Start
181	Hang and tape soffits	5 days	Mon 2/8/16
182	Paint	5 days	Mon 2/15/16
183	Gypcrete	3 days	Mon 2/15/16
184	Gypcrete dry time	10 days	Thu 2/18/16
185	Electrical trim	5 days	Thu 2/11/16
186	Install cabinets	5 days	Thu 2/18/16
187			
188	Zone 1 Electrical Unit Feeders, L :	10 days	Mon 12/14/15
189			
190	**L6-3 Zone 1 Tubs**	**11 days**	**Mon 12/7/15**
191	Insulate at Tubs	2 days	Mon 12/7/15
192	Pre Rock at Tubs	2 days	Wed 12/9/15
193	Gypcrete at Tubs	3 days	Fri 12/11/15
194	Install Tubs	4 days	Wed 12/16/15
195			
196	**L6 Zone 2 (East Side)**	**138 days**	**Fri 10/2/15**
197	Roof framing complete	27 days	Mon 11/23/15
198	Roofing installed	14 days	Wed 12/30/15
199	Electrical RI	10 days	Tue 1/19/16
200	Low volt RI	4 days	Fri 1/29/16
201	Plumbing/Electrical/Lowvolt Inspe	4 days	Thu 2/4/16
202	Framing inspection	1 day	Wed 2/10/16
203	Insulation	4 days	Thu 2/11/16
204	Insulation Inspection	1 day	Wed 2/17/16
205	Drywall Hang/Tape/Texture/PVA	15 days	Thu 2/18/16
206	Frame soffits	4 days	Thu 2/25/16
207	Vent soffits	4 days	Wed 3/2/16
208	Electrical at soffits	2 days	Tue 3/8/16
209	HVAC/ Electrical inspection at sof	1 day	Thu 3/10/16
210	Hang and tape soffits	5 days	Fri 3/11/16
211	Paint	5 days	Fri 3/18/16
212	Gypcrete	3 days	Fri 3/25/16
213	Gypcrete dry time	10 days	Wed 3/30/16
214	Electrical trim	5 days	Wed 3/23/16
215	Install cabinets	5 days	Wed 3/30/16
216			

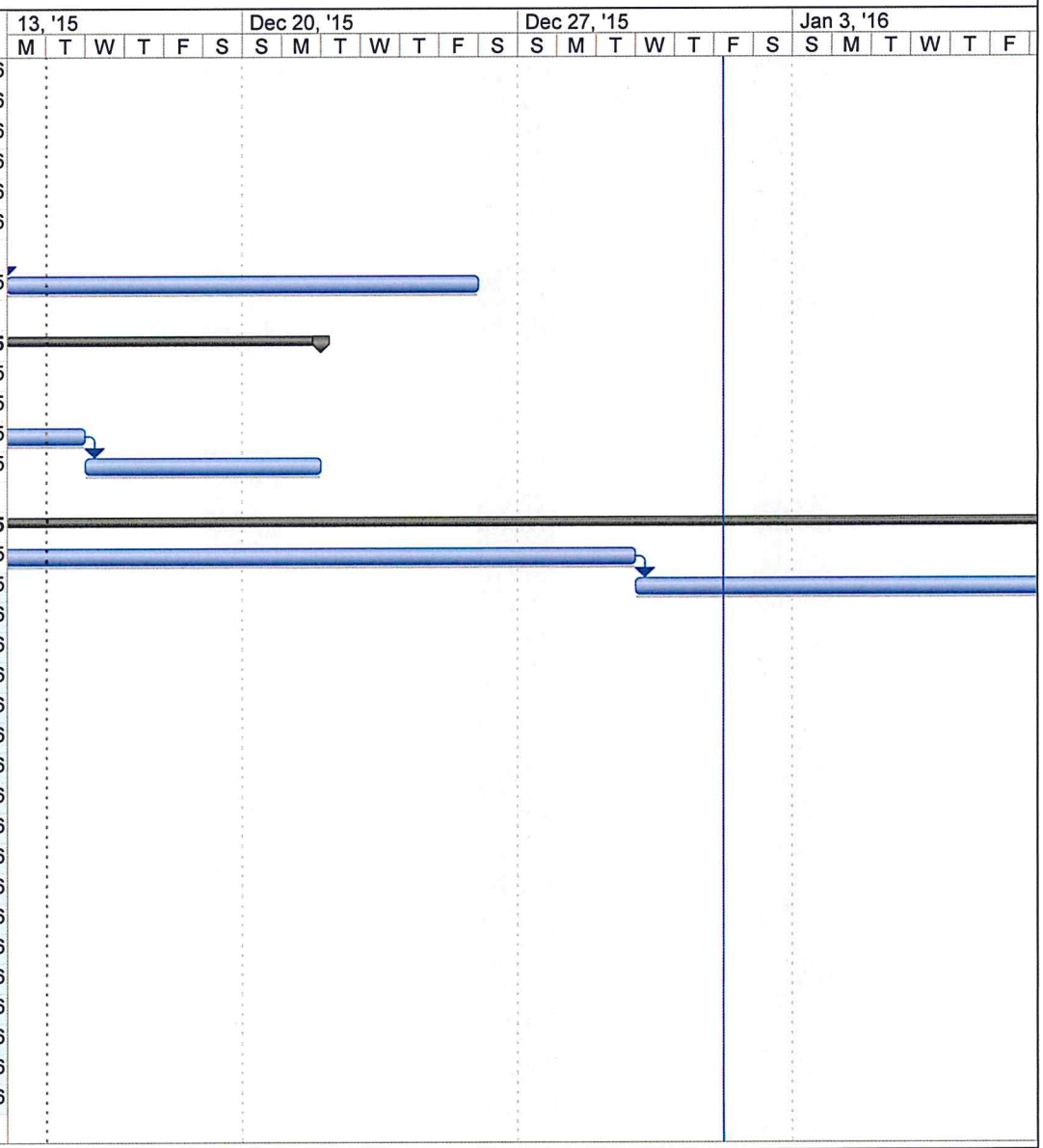

Project: MI MPE RI 12-7
Date: Tue 12/15/15

Task
Split
Progress
Milestone
Summary
Project Summary
External Tasks
External Milestone
Deadline

Hadley 3 Week Schedule (Interior)
12-7-2015

ID	Task Name	Duration	Start
217			
218	Electrical Unit Feeders Zone 2, L	8 days	Tue 1/19/16
219			
220	**L6-3 Zone 2 Tubs**	**8 days**	**Fri 10/2/15**
221	Insulate at Tubs	2 days	Fri 10/2/15
222	Pre Rock at Tubs	2 days	Tue 10/6/15
223	Install Tubs	4 days	Thu 10/8/15
224			
225	**L5 Zone 1 (West Side)**	**56 days**	**Fri 1/1/16**
226	Electrical RI	10 days	Fri 1/1/16
227	Low volt RI	4 days	Wed 1/13/16
228	Plumbing/Electrical/Lowvolt Inspe	4 days	Tue 1/19/16
229	Framing inspection	1 day	Mon 1/25/16
230	Insulation	4 days	Tue 1/26/16
231	Insulation Inspection	1 day	Mon 2/1/16
232	Drywall Hang/Tape/Texture/PVA	15 days	Tue 2/2/16
233	Frame soffits	4 days	Tue 2/9/16
234	Vent soffits	4 days	Mon 2/15/16
235	Electrical at soffits	2 days	Fri 2/19/16
236	HVAC/ Electrical inspection at sof	1 day	Tue 2/23/16
237	Hang and tape soffits	5 days	Wed 2/24/16
238	Paint	5 days	Wed 3/2/16
239	Gypcrete	3 days	Wed 3/2/16
240	Gypcrete dry time	10 days	Mon 3/7/16
241	Electrical trim	5 days	Mon 2/29/16
242	Install cabinets	5 days	Mon 3/7/16
243			
244	**L5 Zone 2 (East Side)**	**56 days**	**Tue 2/2/16**
245	Electrical RI	10 days	Tue 2/2/16
246	Low volt RI	4 days	Fri 2/12/16
247	Plumbing/Electrical/Lowvolt Inspe	4 days	Thu 2/18/16
248	Framing inspection	1 day	Wed 2/24/16
249	Insulation	4 days	Thu 2/25/16
250	Insulation Inspection	1 day	Wed 3/2/16
251	Drywall Hang/Tape/Texture/PVA	15 days	Thu 3/3/16
252	Frame soffits	4 days	Thu 3/10/16

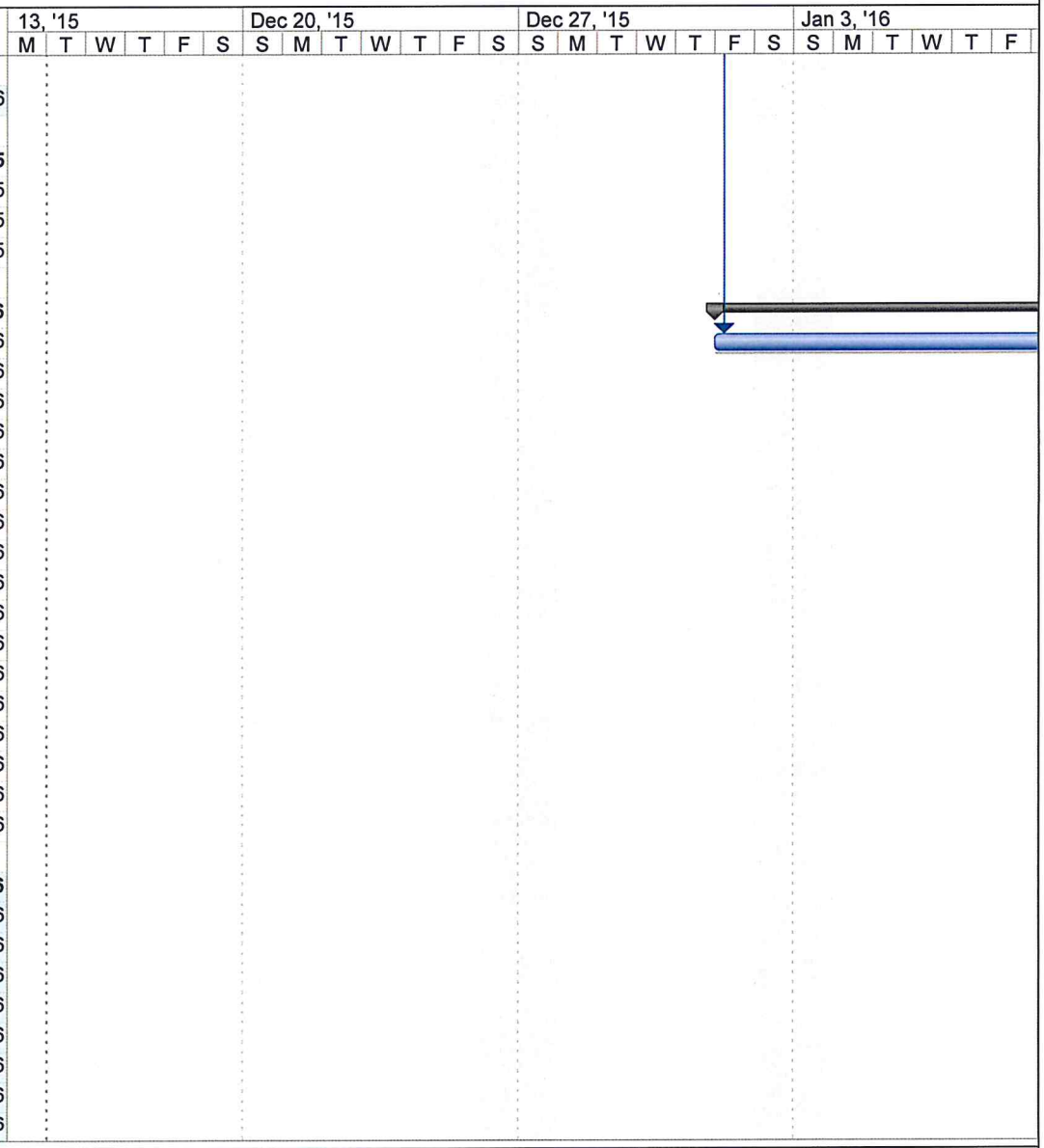

Project: MI MPE RI 12-7
Date: Tue 12/15/15

Task
Split
Progress
Milestone
Summary
Project Summary
External Tasks
External Milestone
Deadline